

FOR OFFICE USE ONLY :-

TRUST:-  
 MAA SHARDA VIDYAPEETH  
 SECRETARY:-  
 SMT. MADHVI SHARMA

EDUCATION BUILDING PLAN FOR  
 MAA SHARDA VIDYAPEETH ON  
 KHASRA NO-115 & 130 VILL.  
 SEHRA TEHSIL SIYANA  
 DISTT. BULAND SHAHAR (U.P.)

SPECIFICATION:-  
 1: 1:2:4 CEMENT CONC. SHALL BE USED  
 2: BRICK WORK IN 1:5 & 1:3 IN CEMENT CONC.  
 FOUNDATION & SUPERSTRUCTURE USED  
 3: B.K. TILES OVER MUD PAKKSA OVER TWO  
 LAYER OF IMBON R.C.C. SLAB  
 4: S.W. WOOD SHALL BE USED  
 5: C.L. PIPE SHALL BE USED

AREA CHART

TOTAL PLOT AREA	2560.00 SQ.M
COVERED AREA GROUND FLOOR	1524.02 SQ.M
COVERED AREA FIRST FLOOR	1524.02 SQ.M
COVERED AREA 2 FLOOR	66.34 SQ.M
TOTAL COVERED AREA	3114.38 SQ.M
TOTAL OPEN AREA	975.98 SQ.M
GROUND COVERAGE	61%
F. A. R.	1.25

SCHEDULE OF DOORS & WINDOWS

S NO	SYMBOL	D/W	WIDTH	HEIGHT
1.	D	DOOR	1.20	2.60
2.	O1	DOOR	0.90	2.60
3.	O2	DOOR	0.75	2.60
4.	W	WINDOW	1.80	1.80
5.	W1	WINDOW	1.50	1.80
6.	V	VENTILATOR	0.75	0.45

SIGN. OF ARCHITECTS:-

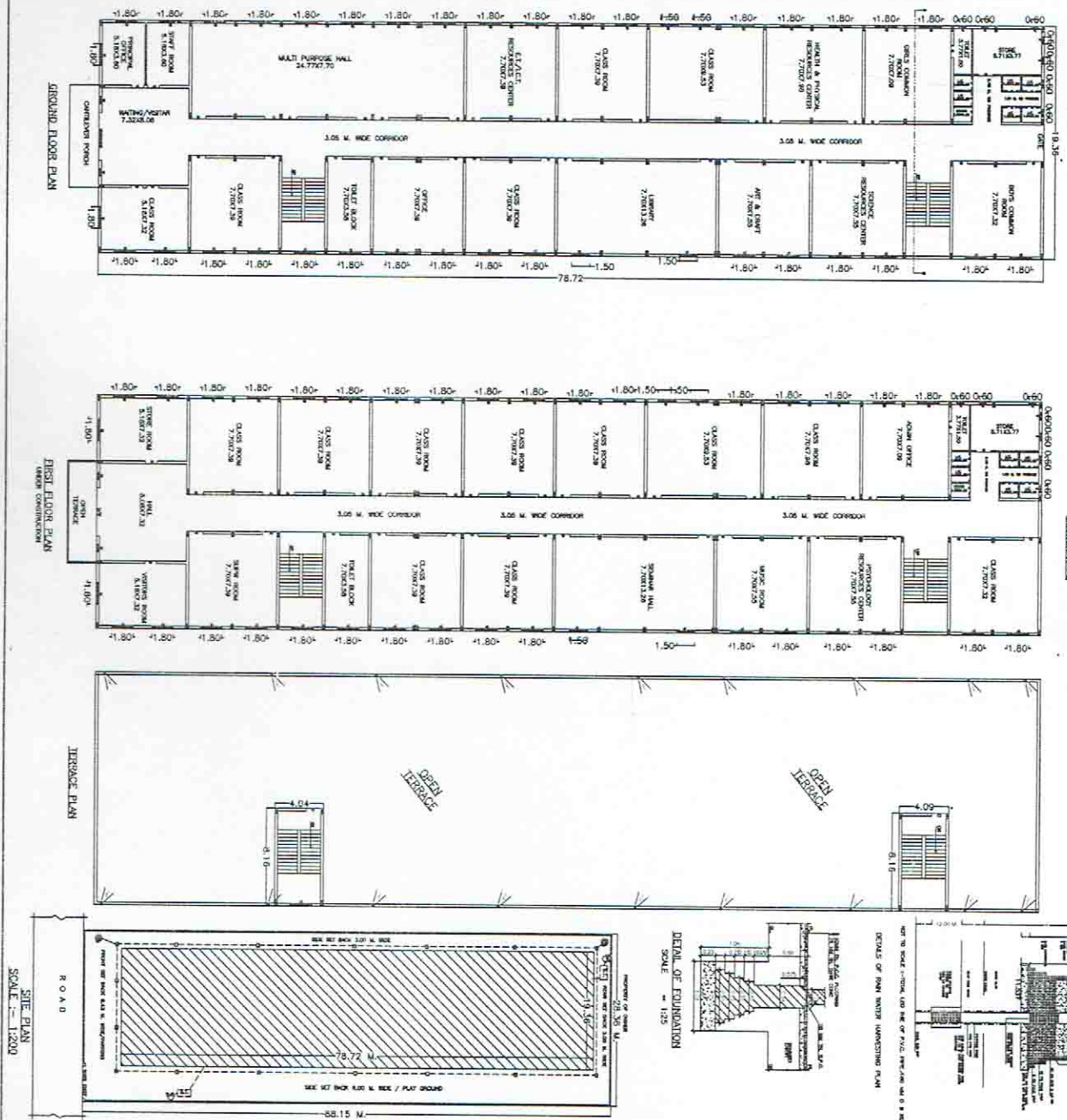

SCALE :- 1:200